

ABELL  
SURVEYING & MAPPING  
1140 SEQUOIA STREET • DELAVAN, WISCONSIN 53115  
262-728-6737

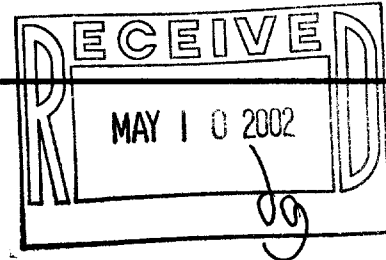

**PLAT OF SURVEY OF**  
LOT 9, BLOCK 17, GENEVA LAKE CRAWFORD  
MANUFACTURING COMPANY ADDITION, CITY  
OF LAKE GENEVA, WALWORTH COUNTY,  
WISCONSIN.

ORDERED BY: DAN HURZELER  
P.O. BOX 882  
WALWORTH, WI 53184

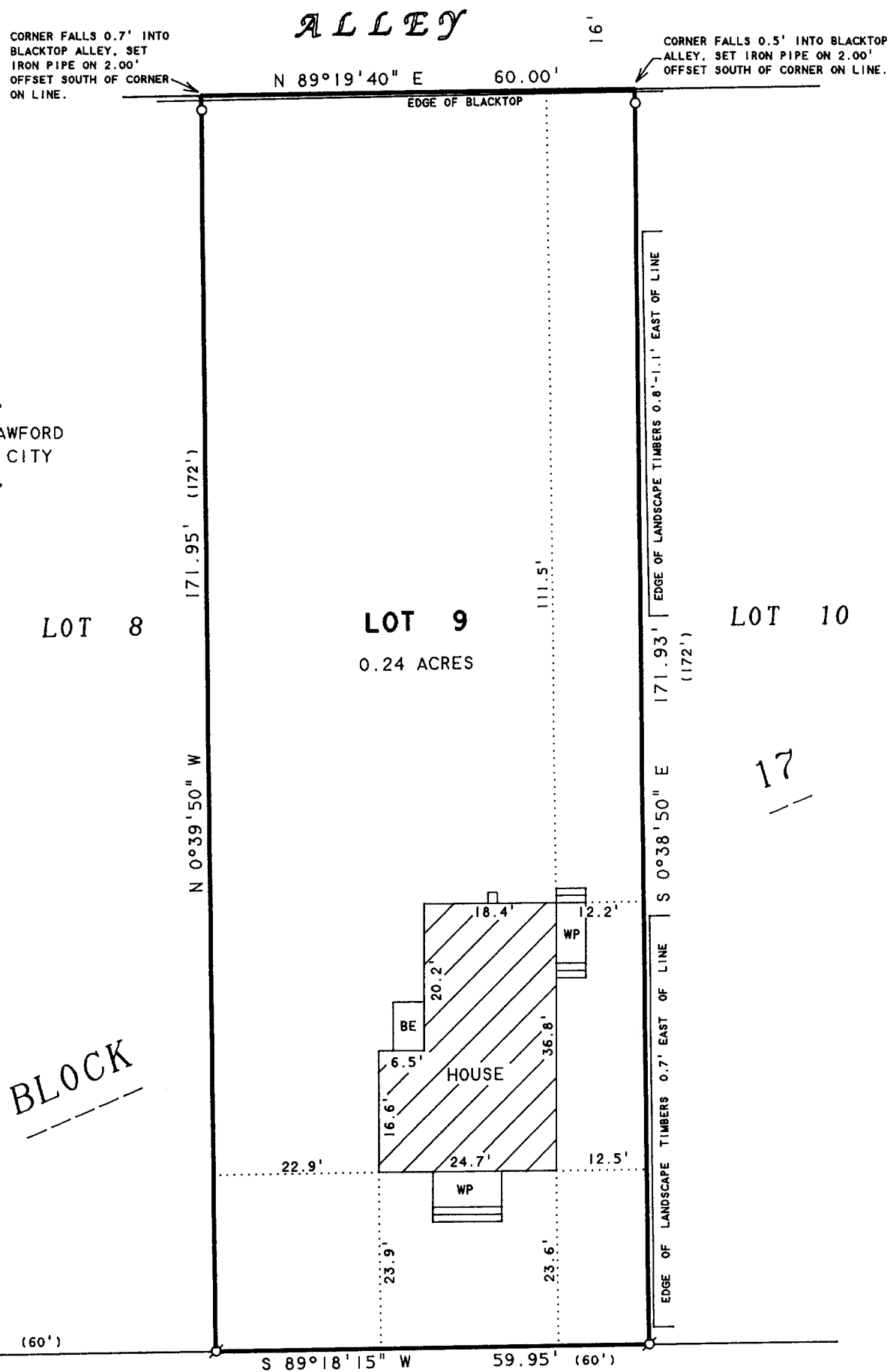

SE CORNER C.S.M. NO. 1454

60.02' (60')

S 89°18'15" W

59.95' (60')

WALWORTH STREET

66 FEET WIDE

NOTE: BEARINGS ARE REFERENCED TO  
CERTIFIED SURVEY MAP NO. 1454

N



SCALE 1"=20'

**LEGEND**

- - IRON PIPE FOUND
- - IRON PIPE SET
- BE - BASEMENT ENTRY
- WP - WOOD PORCH
- ( ) - RECORDED AS

I HEREBY CERTIFY THAT I HAVE SURVEYED THE ABOVE DESCRIBED PROPERTY AND THAT THE ABOVE MAP IS A TRUE REPRESENTATION THEREOF AND SHOWS THE SIZE AND LOCATION OF THE PROPERTY, ITS EXTERIOR BOUNDARIES, THE LOCATION OF ALL VISIBLE STRUCTURES AND DIMENSIONS OF ALL PRINCIPAL BUILDINGS THEREON, BOUNDARY FENCES, APPARENT EASEMENTS, ROADWAYS AND VISIBLE ENCROACHMENTS, IF ANY, TO THE BEST OF MY KNOWLEDGE AND BELIEF.

THIS SURVEY IS MADE FOR THE USE OF THE PRESENT OWNERS OF THE PROPERTY, AND ALSO THOSE WHO PURCHASE, MORTGAGE, OR GUARANTEE THE TITLE THERETO WITHIN ONE (1) YEAR FROM DATE HEREON.

*David F. Abell*

DAVID F. ABELL  
WISCONSIN REGISTERED LAND SURVEYOR, S-1596

February 28, 2002

DATE: JOB NUMBER - 02025  
NOTE: THIS IS NOT A CERTIFIED COPY UNLESS SEALED.

ZGC-88

007-2015